

Strengthening Families covering the City of Wolverhampton

Useful Contact Guide

This guide has been produced to provide you with contact information for key staff across the Strengthening Families service.

This guide includes;

- A brief introduction to each service and the work each team undertakes
- Relevant email addresses
- Contact numbers

Management Structure Chart

Louise Anderson

Head of Strengthening Families

Tel: 01902 555534

Email: Louise.Anderson@wolverhampton.gov.uk

Cherry Iacono

Service Manager

Tel: 01902 555664

Mob: 07557 848318

Email: cherry.iacono@wolverhampton.gov.uk

Sherrie Francis

Service Manager

Mob: 07792 516940

Email: sherrie.francis@wolverhampton.gov.uk

Leah Arnold

Service Manager

Mob: 07773 192309

Email: leah.arnold@wolverhampton.gov.uk

Below are the locations of the **8 strengthening families hubs** across the City.

Bingley Strengthening Families Hub

Serving: Penn, Merry Hill & Penn Fields
Address: Norfolk Road, Pennfields, Wolverhampton
Postcode: WV3 0JE
Telephone: 01902 551979

Dove Strengthening Families Hub

Serving: Bushbury, Oxley & Pendeford
Address: Grangefield Close, Ryefield, Wolverhampton
Postcode: WV8 1XF
Telephone: 01902 550887

Eastfield Strengthening Families Hub

Serving: East Park, Eastfield & Portobello
Address: Colliery Road, Wolverhampton
Postcode: WV1 2QY
Telephone: 01902 558331

Graiseley Strengthening Families Hub

Serving: Blakenhall, Springvale & All Saints
Address: Pool Street, Blakenhall, Wolverhampton
Postcode: WV2 4NE
Telephone: 01902 550670

Low Hill Strengthening Families Hub

Serving: Low Hill & The Scotlands
Address: 26 –28 Fourth Avenue, Low Hill, Wolverhampton
Postcode: WV10 9LZ
Telephone: 01902 553285

Rocket Pool Strengthening Families Hub

Serving: Bilston, Bradley & Ettingshall
Address: 25a Rocket Pool Drive, Bilston, Wolverhampton
Postcode: WV14 8BH
Telephone: 01902 556416

The Children's Village Strengthening Families Hub

Serving: Wednesfield, Heath Town & Ashmore
Address: Graiseley Lane, Wednesfield, Wolverhampton
Postcode: WV11 1PE
Telephone: 01902 553783

Whitmore Reans Strengthening Families Hub

Serving: Tettenhall, Whitmore Reans & Dunstall
Address: Lansdowne Road, Whitmore Reans, Wolverhampton
Postcode: WV1 4AL
Telephone: 01902 556585

If you have any comments or suggestions on the guide please email QAteam@wolverhampton.gov.uk

Early Intervention

Within the City we have 8 locality based Strengthening Families Hubs. Each Hub comprises of Social Workers and Early Intervention Staff. Strengthening Families Hubs provide support and activities for families with children 0-18 years. With everything from stay and play groups, parenting support, housing, benefits, training and employment and much more to help get the most out of families with their children.

Strengthening Families Hubs also support families to access the Terrific for Twos, nursery provision. Families, parents and carers are also encouraged to use their free time to access training or prepare for employment.

*For more information about **Strengthening Families Hub** contact us by phone or call into one of the activity groups and speak to one of our team.*

Early Intervention Structure Chart

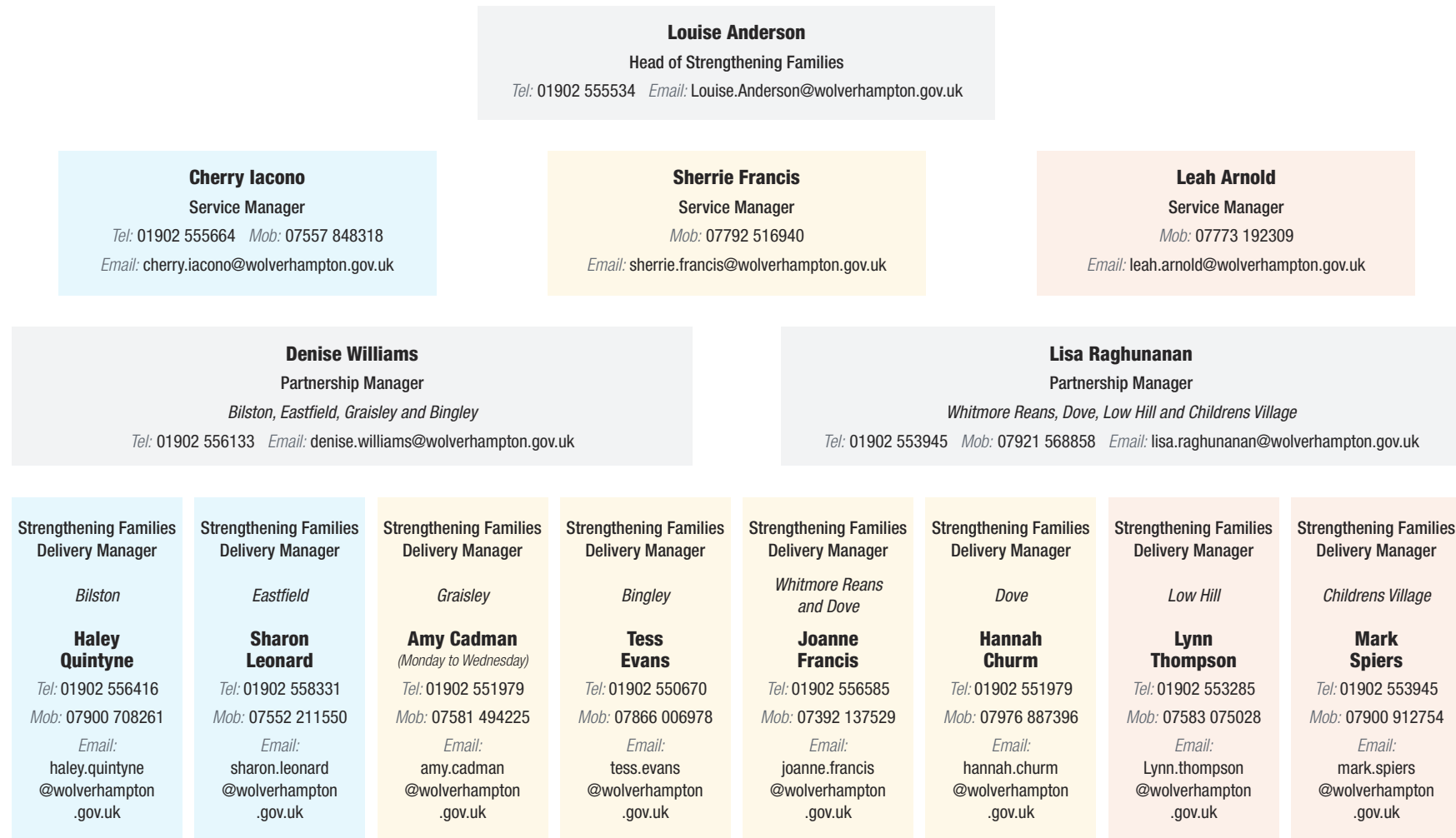

MASH 24

The Multi Agency Safeguarding Hub (MASH) is the single point of contact for all Early Intervention and safeguarding concerns regarding children and young people in Wolverhampton. It brings together expert professionals, from a range of services that have contact with children, young people and families, making the best possible use of their combined knowledge and information to meet children's needs and keep them safe from harm.

Wolverhampton's MASH achieves this by co-locating agencies across the City. It enables these agencies to carry out timely, joint assessments and agree the most appropriate course of action for the individuals and families concerned. The MASH is made up of staff from different teams and partner agencies.

The MASH is based at the Priory Green Offices and currently includes representatives from;

- the Council's Early Intervention Services
- Adults and Childrens Social Care
- West Midlands Police,
- Recovery Near You,
- Wolverhampton Homes,
- Probation,
- The Royal Wolverhampton NHS Trust,
- Wolverhampton Clinical Commissioning Group
- Black Country Healthcare NHS Foundation Trust

Professionals who have a safeguarding or child protection concern should complete an electronic **Multi Agency Referral Form (EMarF)** and then call the **MASH** on **01902 555392** to confirm it has been received.

Out of hours, please call: 01902 552999

Based at: Priory Green, Whitburn Close, Wolverhampton

Postcode: WV9 5NJ

Telephone Office: 01902 555392

MASH & Early Intervention Service Manager: **Leah Arnold**

Telephone: 01902 554354

Mobile: 07773 192309

MASH Structure Chart

Head of Strengthening Families

Louise Anderson

Tel: 01902 555534 *Email:* Louise.Anderson@wolverhampton.gov.uk

Service Manager, MASH24

Leah Arnold

Tel: 01902 554354 *Mob:* 07773 192309 *Email:* leah.arnold@wolverhampton.gov.uk

Team Manager

Ruth Richards

Tel: 01902554354 *Mob:* 07584 491020 *Email:* ruth.richards2@wolverhampton.gov.uk

Senior Social Worker

Cathrene Musabayana

Tel: 01902 553932 *Mob:* 07966 291345

Email: Cathrene.Musabayana@wolverhampton.gov.uk

Senior Social Worker

Stephanie Algar

Tel: 01902 553493 *Mob:* 07970 316169

Email: Stephanie.Algar@wolverhampton.gov.uk

Senior Social Worker

Vacant

Tel: TBC

Email: TBC

Early Help Manager

**Marie
Colton**

Tel: 01902 554336

Mob: 07800 919899

Email:

Marie.Colton
@wolverhampton
.gov.uk

Early Help Manager

**Beverley
Leddington**

Mob: 07469 410502

Email:

beverley.leddington
@wolverhampton
.gov.uk

Social Worker

**Marie
Hanchard**

Tel: 01902 551308

Mob: 07900 708261

Email:

Marie.Hanchard
@wolverhampton
.gov.uk

Social Worker

**Jessica
Brown**

Tel: 01902 556052

Mob: 07976 715177

Email:

Jessica.Brown
@wolverhampton
.gov.uk

Social Worker

**Naomi
Hines**

Tel: 01902 552726

Mob: 07773 186857

Email:

naomi.hines
@wolverhampton
.gov.uk

Social Worker Agency

**Zeke
McIntyre**

Tel: 01902 554137

Mob: 07392 137499

Email:

Zeke.McIntyre
@wolverhampton
.gov.uk

Social Worker Agency

**Jennifer
Herbert**

Tel: 01902 556051

Mob: 07812 495026

Email:

Jennifer.herbert
@wolverhampton
.gov.uk

Social Worker Agency

**Ijeoma
Ogunmiluyi**

Tel: 01902 551297

Email:

Ijeoma.ogunmiluyi
@wolverhampton
.gov.uk

Business Support Area Manager

**Lisa
Turner**

Tel: 01902 554355

Email:

Lisa.Turner2
@wolverhampton
.gov.uk

Information Officer Children Services

**Kimberley
Dawson**

Tel: 01902 554999

Email:

Kimberley.Dawson
@wolverhampton
.gov.uk

Business Support

**Kate
Heath**

Tel: 01902 550467

Email:

Kate.Heath
@wolverhampton
.gov.uk

Business Support

**Louise
Sarginson**

Tel: 01902 551134

Email:

Louise.Sarginson
@wolverhampton
.gov.uk

Business Support

**Beth
Davies**

Tel: 01902 553099

Email:

Beth.davies
@wolverhampton
.gov.uk

Business Support

**Sharan
Bansal**

Tel: 01902 552939

Email:

Sharan.Bansal
@wolverhampton
.gov.uk

Business Support Team Leader

**Lorraine
Davies**

Tel: 01902 553998

Email:

Lorraine.Davies
@wolverhampton
.gov.uk

Business Support

**Katie
Foggin**

Tel: 01902 556215

Email:

Katie.foggin
@wolverhampton
.gov.uk

Business Support

**Melissa
Dunkley**

Tel: 01902 555671

Email:

Melissa.Dunkley
@wolverhampton
.gov.uk

Children in Need (CIN) & Child Protection Social Work (CPSW)

The focus of the work conducted by these teams is safeguarding children and supporting families to stay together and achieve positive outcomes. Where required, Child in Need and Child Protection Plans are initiated in order to provide robust packages of support, ensuring that children are safe and protected.

If it is found that children are not able to remain with their families safely then we start legal proceedings and take the case to court to ensure the best outcomes can be achieved for the children.

The Social Work Team is also hosting the **Social Care Frontline training and development programme** for talented graduates and career changers who are embarking on a career in children's social work, through which they will benefit from intensive practical and academic training tailored to their needs.

CIN / CP Structure Chart

Head of Strengthening Families

Louise Anderson

Tel: 01902 555534 *Email:* Louise.Anderson@wolverhampton.gov.uk

Service Manager
(Court, Frontline, Eastfield and Bilston)

Cherry Iacono

Tel: 01902 555664 *Mob:* 07557 848318
Email: cherry.iacono@wolverhampton.gov.uk

Service Manager
(Graisleley & Bingley, Whitmore Reans & Dove and SWIS)

Sherrie Francis

Mob: 07792 516940
Email: sherrie.francis@wolverhampton.gov.uk

Service Manager
(Childrens Village, Low Hill, Child Assessment & NRPF)

Leah Arnold

Mob: 07773 192309
Email: leah.arnold@wolverhampton.gov.uk

Frontline
Consultant SW

Charmayne Dean

Tel: 01902 550912
Mob: 07557 848831
Email: charmayne.dean@wolverhampton.gov.uk

Team Manager
(Eastfield & Bilston)

Emily Whitter

Tel: 01902 550887
Mob: 07771 836011
Email: emily.whitter@wolverhampton.gov.uk

Team Manager
(Court Team)

Gill Bolton

Mob: 07881 358657
Email: Gill.bolton@wolverhampton.gov.uk

Team Manager
(Graiseley & Bingley)

Samantha Tufft

Tel: 01902 550167
Email: samantha.tufft@wolverhampton.gov.uk

Team Manager
(Whitmore Reans & Dove)

Rachael Dexter

Tel: 01902 550272
Mob: 07773 189515
Email: rachael.dexter@wolverhampton.gov.uk

Team Manager
(SWIS PILOT)

Lucy Montague

Tel: 01902 556473
Mob: 07552 211561
Email: lucy.montague@wolverhampton.gov.uk

Team Manager
(Low Hill)

Louise Monger

Tel: 01902 553155
Mob: 07971 837246
Email: louise.monger@wolverhampton.gov.uk

Team Manager
(Childrens Village)

Hardeep Sandhu

Tel: 01902 553141
Mob: 07773 192873
Email: hardeep.sandhu@wolverhampton.gov.uk

Team Manager
(Child Assessment Team & NRPF)

Keysha Cespedes

Tel: 01902 550085
Mob: 07557 848880
Email: keysha.cespedes@wolverhampton.gov.uk

You can get this information in large print, braille, audio
or in another language by calling 01902 551155

wolverhampton.gov.uk 01902 551155

  WolverhamptonToday  Wolverhampton_Today  @WolvesCouncil

City of Wolverhampton Council, Civic Centre, St. Peter's Square,
Wolverhampton WV1 1SH